

Patient report

Bio-Rad DATE: 09/25/2019
D-10 TIME: 05:05 PM
S/N: #DJ4I016123 Software version: 4.30-2
Sample ID: 10551982
Injection date 09/25/2019 04:54 PM
Injection #: 29 Method: HbA1c
Rack #: --- Rack position: 6

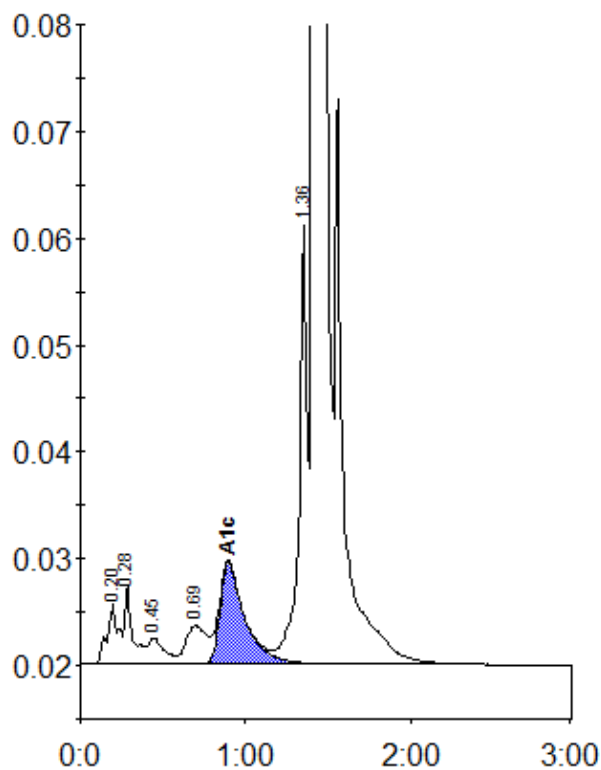

Peak table - ID: 10551982

Peak	R.time	Height	Area	Area %
A1a	0.20	5685	26811	0.9
A1b	0.28	7400	23800	0.8
F	0.45	2396	16584	0.6
LA1c/CHb-1	0.69	3556	31062	1.1
A1c	0.89	9471	99013	4.8
P3	1.36	41053	143228	5.0
A0	1.41	795235	2548223	88.2
Total Area:		2888722		

Concentration:	%
A1c	4.8